

**Boundary Masterplan (N.T.S)**

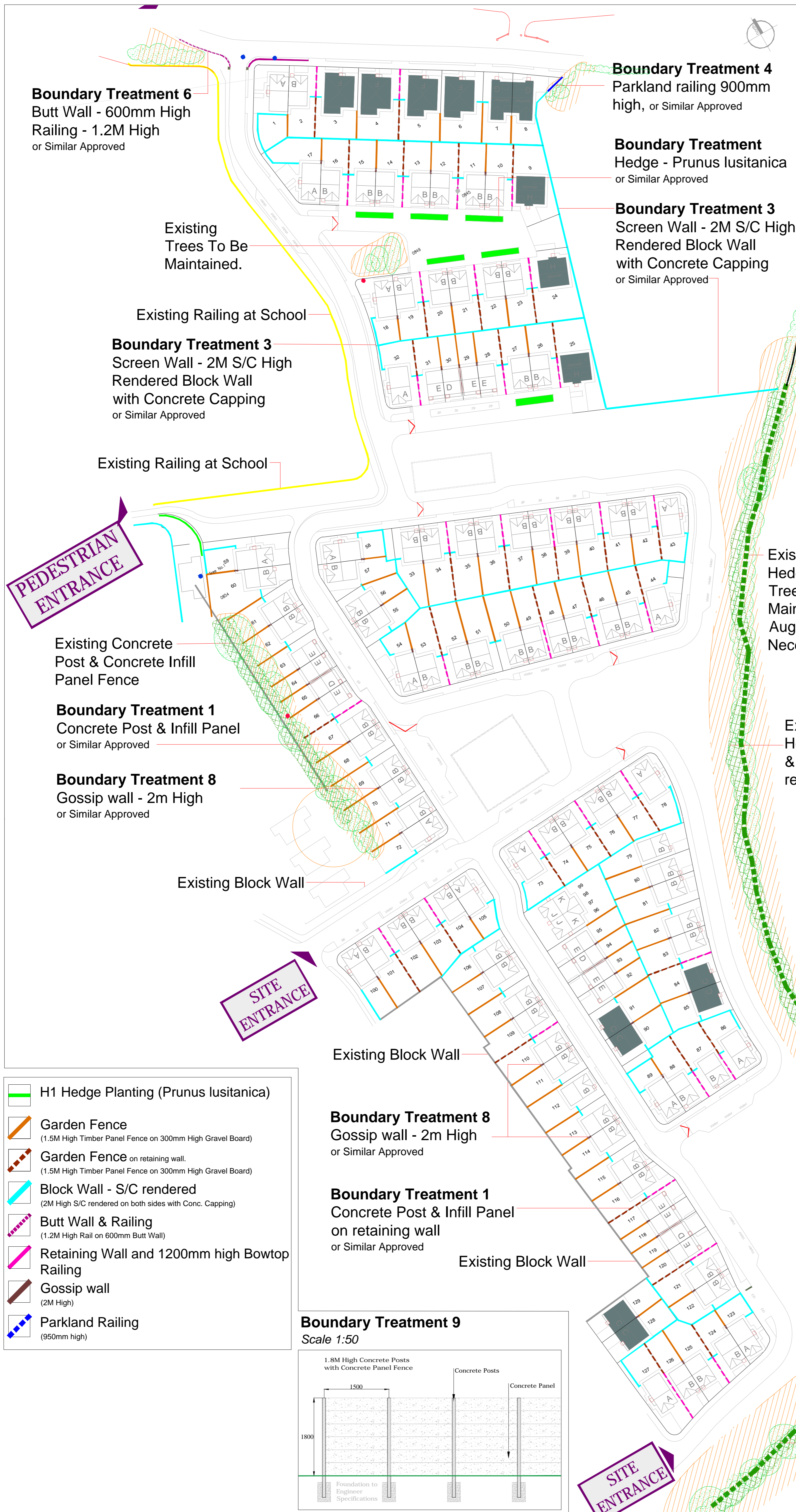

**Boundary Treatment 1 Scale 1:50**

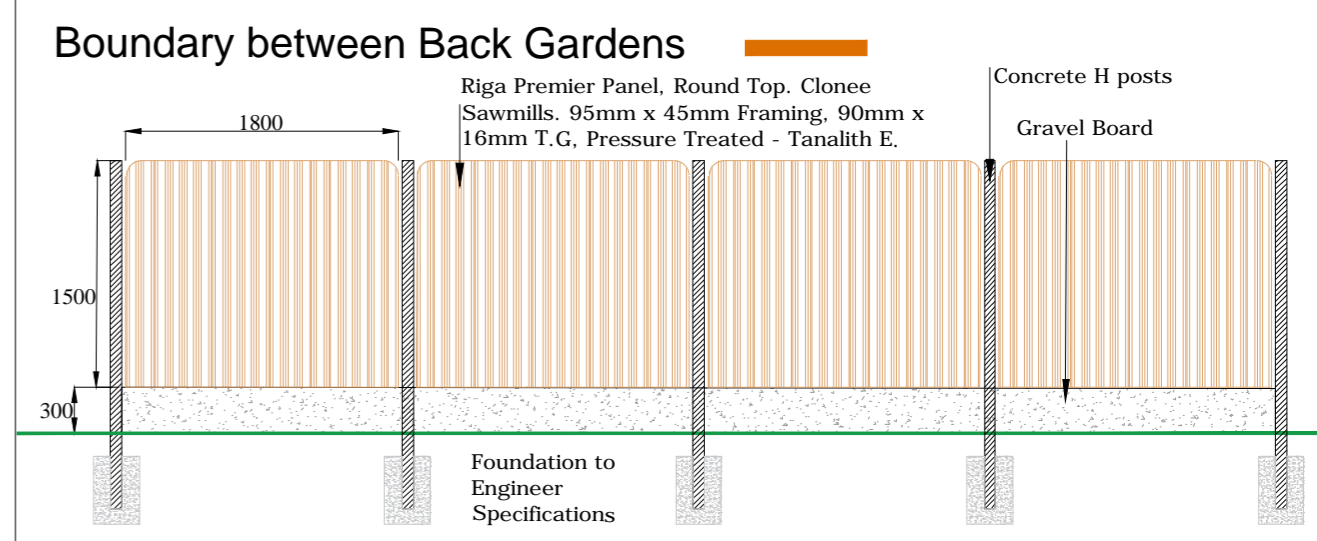

**Boundary Treatment 2 Scale 1:50**

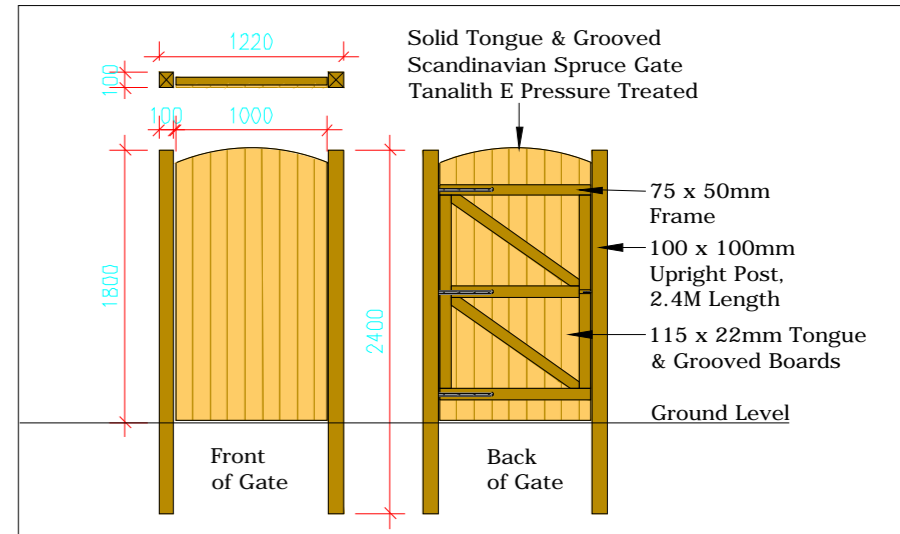

**Boundary Treatment 3 Scale 1:50**

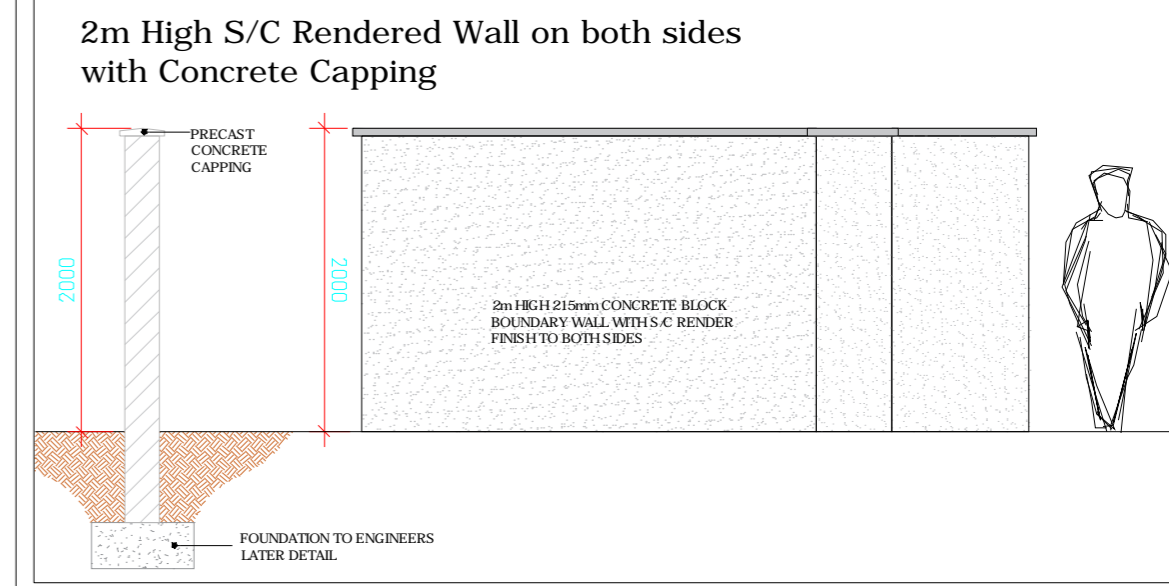

**Boundary Treatment 4 Scale 1:50**

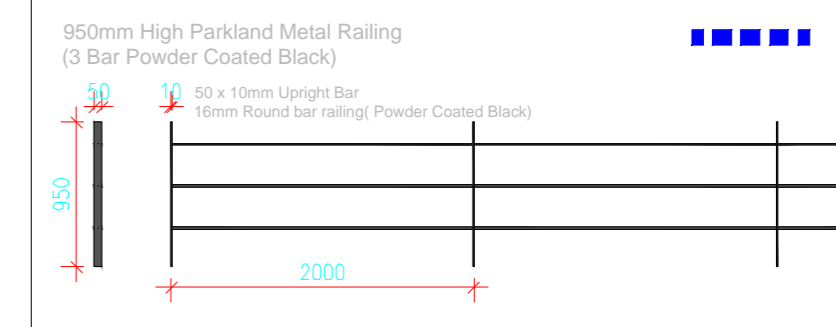

**Boundary Treatment 5 Scale 1:100**

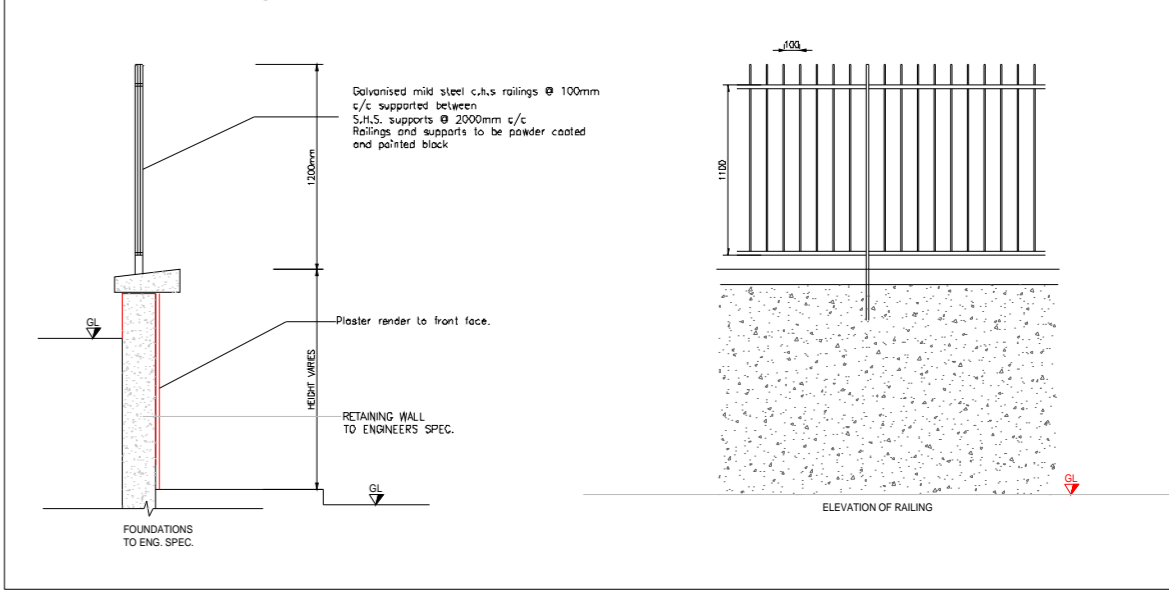

**Boundary Treatment 8 Scale 1:50**

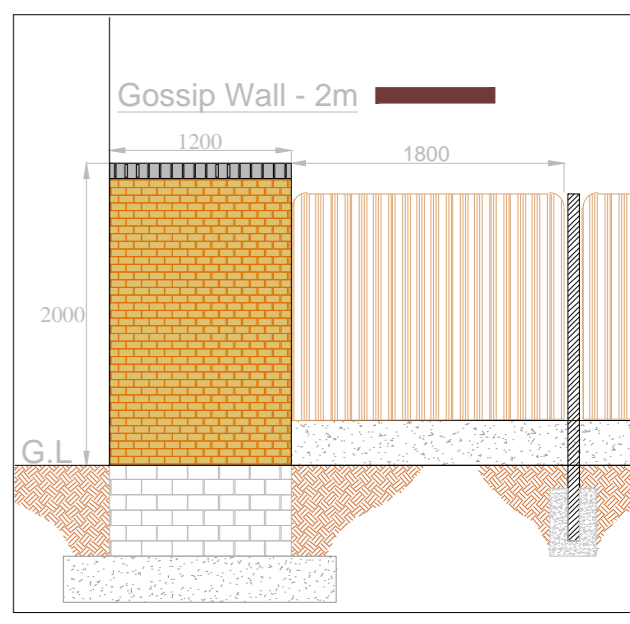

**Boundary Treatment 9 Scale 1:50**

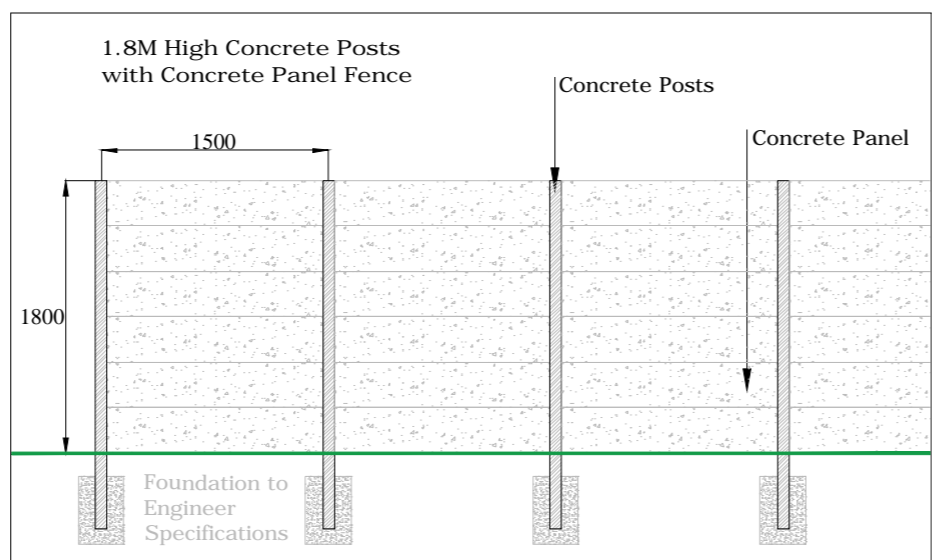

- H1 Hedge Planting (Prunus lusitanica)
- Garden Fence (1.5M High Timber Panel Fence on 300mm High Gravel Board)
- Garden Fence on retaining wall. (1.5M High Timber Panel Fence on 300mm High Gravel Board)
- Block Wall - S/C rendered (2M High S/C rendered on both sides with Conc. Capping)
- Butt Wall & Railing (1.2M High Rail on 600mm Butt Wall)
- Retaining Wall and 1200mm high Bowtop Railing
- Gossip wall (2M High)
- Parkland Railing (950mm high)

REV	DATE	BY	DESCRIPTION
A	06.07.17	SS	Revised Spatial layout
B	06.07.17	SS	Revised Spatial layout
C	08.08.17	AMT	Revisions
D	21.11.17	AMT	Revisions
E	14.12.17	SS	Compliance - Revision
F	18.12.17	SS	Compliance - Revision boundary treatments

Project Title: Proposed Residential Development at Earls court, Kill, Co. Kildare

Client: McCourt Investments

Drawing Title: Boundary Masterplan & Details with Arborist details

Job No.: 1344

Dwg. No.: 02

Scale: as shown

Date: 21.11.17

Drawing By: AMT

Checked By: RMD

**Ronan MacDiarmada + Associates Ltd.**  
 Landscape Architects and Consultants.  
 5 Tootenhill, Rathcoole, Co. Dublin  
 tel: +353 1 412 4476 mob: 086 26 25 438  
 fax: +353 1 401 3748 e-mail: ronan@rmda.ie